PVT PAY

Co-founder in the area of software development (m/f/d) wanted in young start-up!

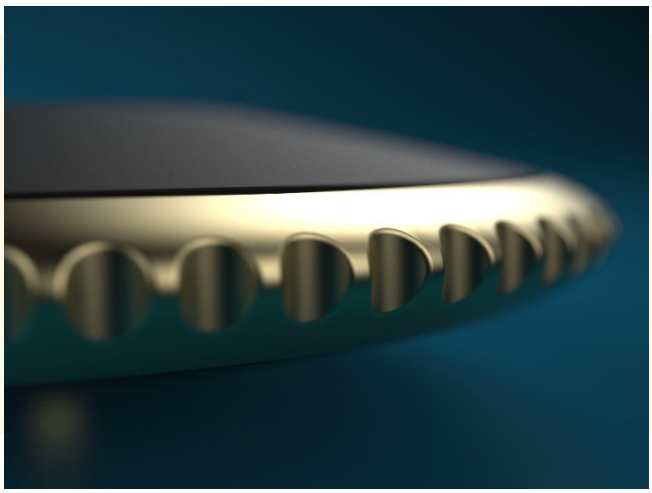

PVT PAY is a **young fintech start-up** that follows the vision of developing the new **hardware wallet** of tomorrow.

Our product (**The Pivot**) is supposed to store your very own cryptoassets securely and enables offline transactions. Therefore, we give our customers an easy, secure and anonymous payment alternative that resembles **digital cash**.

By providing an intuitive design and usability the Pivot helps to increase the acceptance of cryptocurrencies, even to users who are not familiar with cryptos. Our goal is to drift away from the all-in-one smartphone and establish our wallet as an **add-on lifestyle product.**

We are a young, dynamic and relaxed team consisting of **four full-time students**. To complement our team, we are looking for a co-founder, supporting us in the technical implementation of the Pivot. Currently we are in the middle of our product development process.

Your tasks will be:

- Support us in the technical conception and implementation of the Pivot (You would be the expert in the technical development of the Pivot)
- Implement cryptographic blockchain technology in initial handheld prototypes (currently we are working a lot with microcontrollers).
- Support with other technical issues

Yannik Manet,
Founder | PR & Marketing

Grüneburgweg 119
60323 Frankfurt am Main
Germany

Email: contact@pvtpay.eu Linked-In: PVT PAY Instagram: pvt_pay

PVT PAY

We are looking for the following **qualifications**:

- All-rounder skills (full-stack developer) in software programming (languages and tools)
- Experience in blockchain programming and an affinity for cryptocurrencies
- Experience in programming embedded systems/microcontrollers is an advantage

This is what **we offer** you:

- The opportunity to accompany a young fintech start-up as a founder
- The opportunity to participate in the development of a new hardware device
- The opportunity to familiarize yourself with new topics
- Flexible times that are also compatible with full-time studies
- Independent work in a young, friendly and motivated team in beautiful Frankfurt.

We look forward to receiving your application at contact@pvtpay.eu.

Yannik Manet,
Founder | PR & Marketing

Grüneburgweg 119
60323 Frankfurt am Main
Germany

Email: contact@pvtpay.eu Linked-In: PVT PAY Instagram: pvt_pay